

**PROJECT UPDATES AND CURRENT ROAD CLOSURE LOCATION INFORMATION**  
 To receive project update text messages  
 Text **WCHDProjectUpdate** to **855-701-1414**

**CONTACT INFORMATION**  
 Winona County  
 Main Office - (507) 457-8840  
  
**Project Inspector**  
 John Foss - (507) 457-8858  
 jfoss@co.winona.mn.us  
  
**Project Engineer**  
 Troy Drath - (507) 457-8844  
 tdrath@co.winona.mn.us  
  
**Project Contractor**  
 Dunn Blacktop  
 Sam Costigan(507) 288-7447  
 sam.costigan@dunnblacktop.com

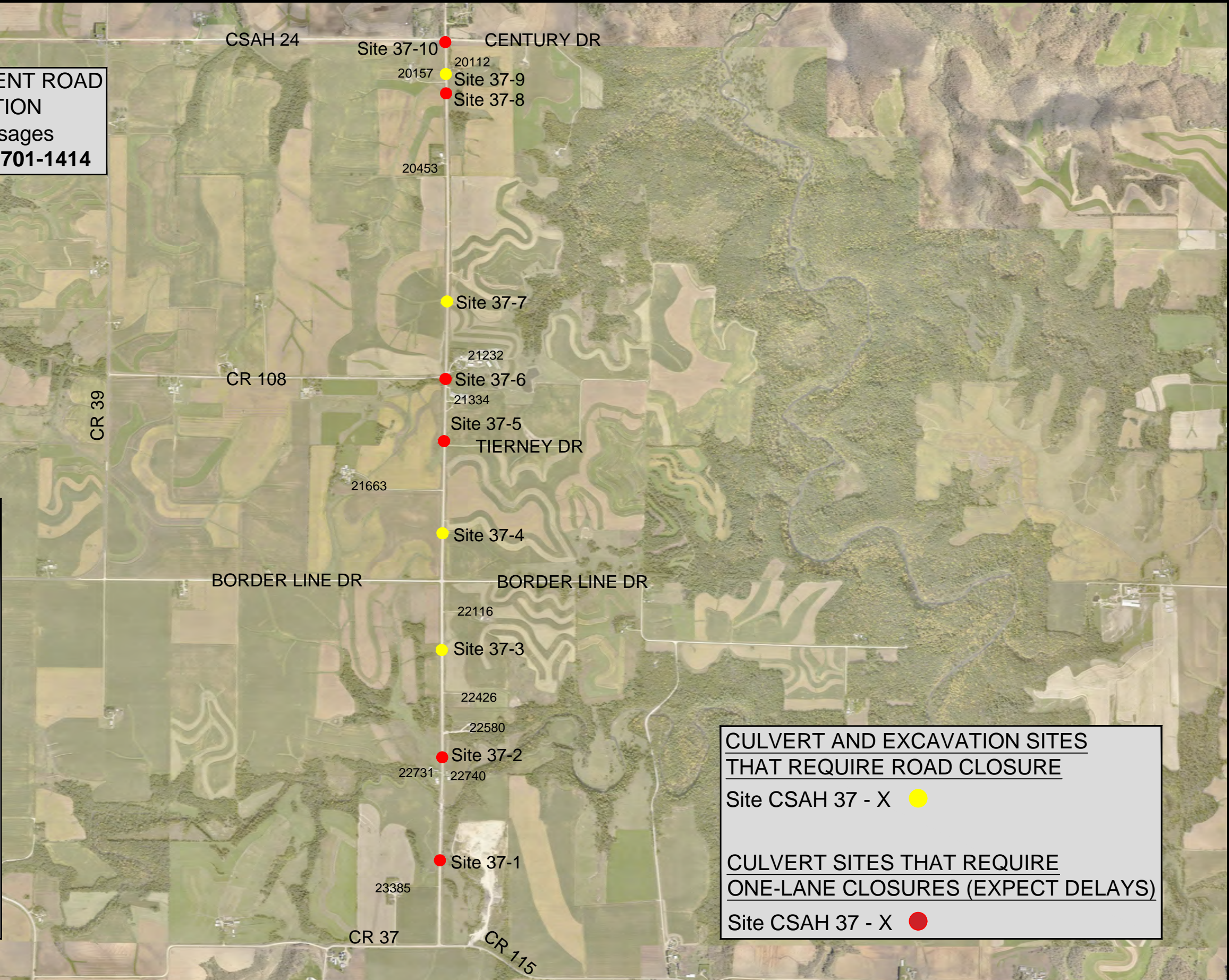

**CULVERT AND EXCAVATION SITES THAT REQUIRE ROAD CLOSURE**  
 Site CSAH 37 - X ●  
  
**CULVERT SITES THAT REQUIRE ONE-LANE CLOSURES (EXPECT DELAYS)**  
 Site CSAH 37 - X ●

**CSAH 37 RECLAMATION AND CULVERT REPLACEMENT**



CP 2106	SAP # 085-637-029
DATE 04/07/2021	DRAWN BY: TJL
DRAWING SCALE: NA	
FILE NAME-	

SITE MAP

SHEET  
1  
OF  
1